

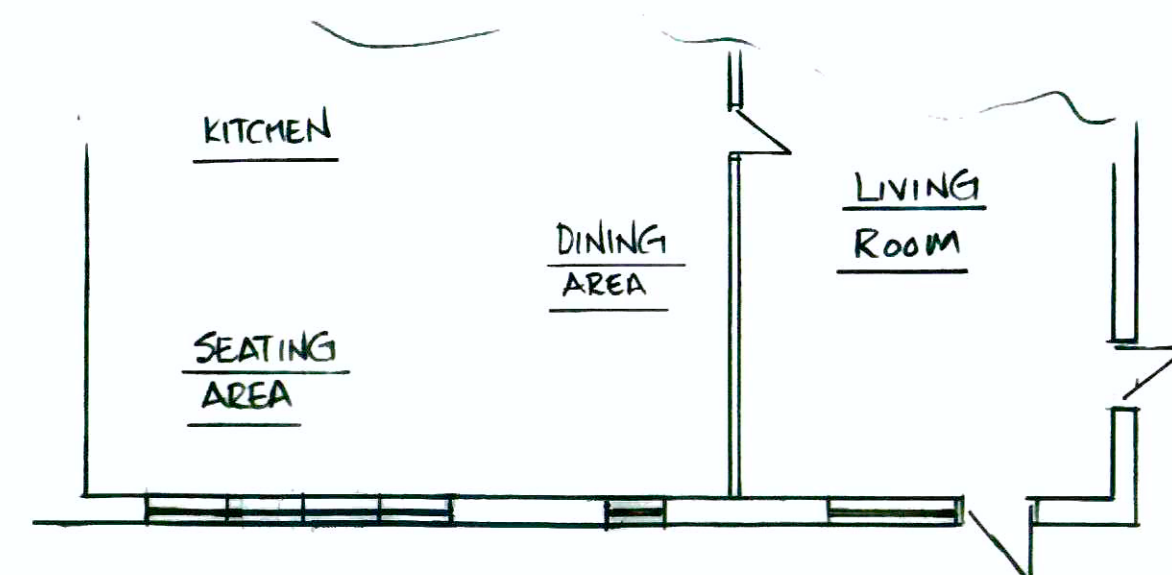

EXISTING REAR ELEVATION (1:50)

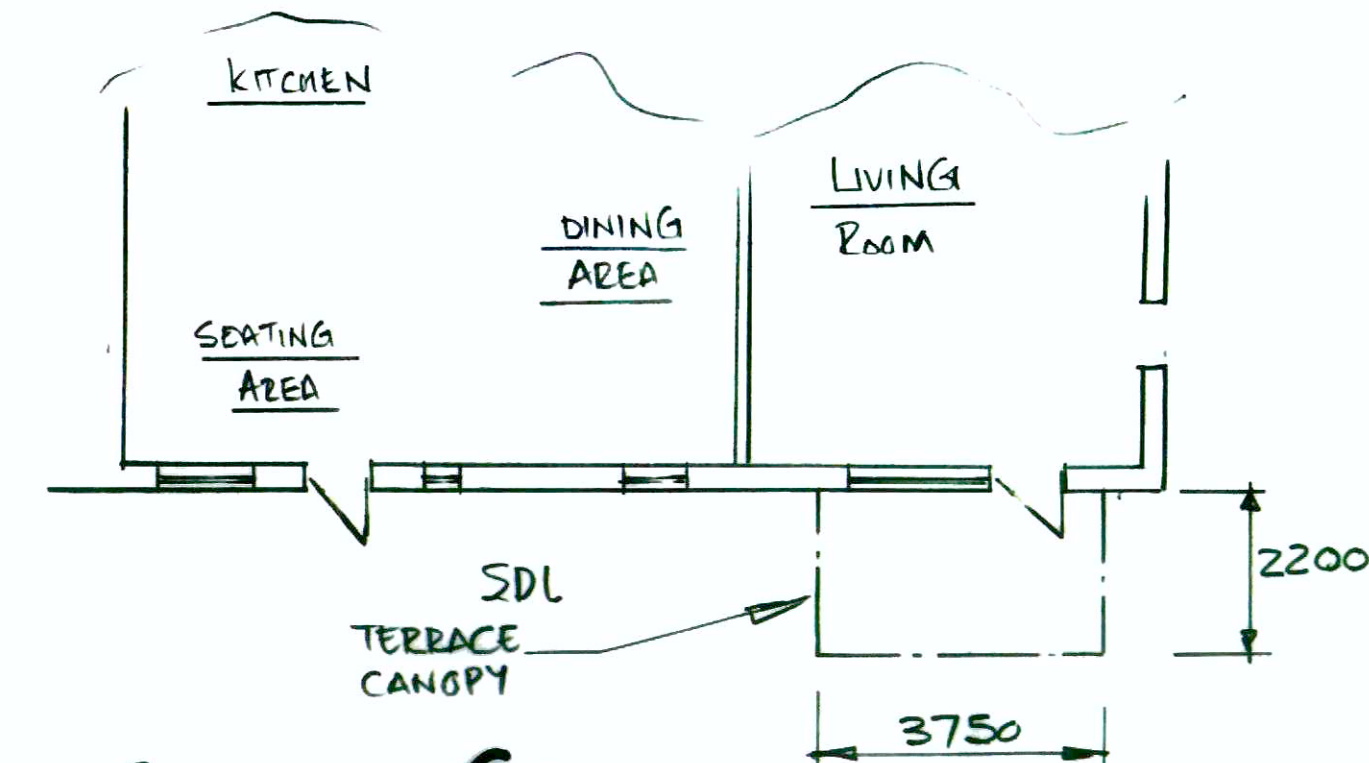

PROPOSED GROUND FLOOR PART PLAN (1:100)



EXISTING GROUND FLOOR PART PLAN (1:100)

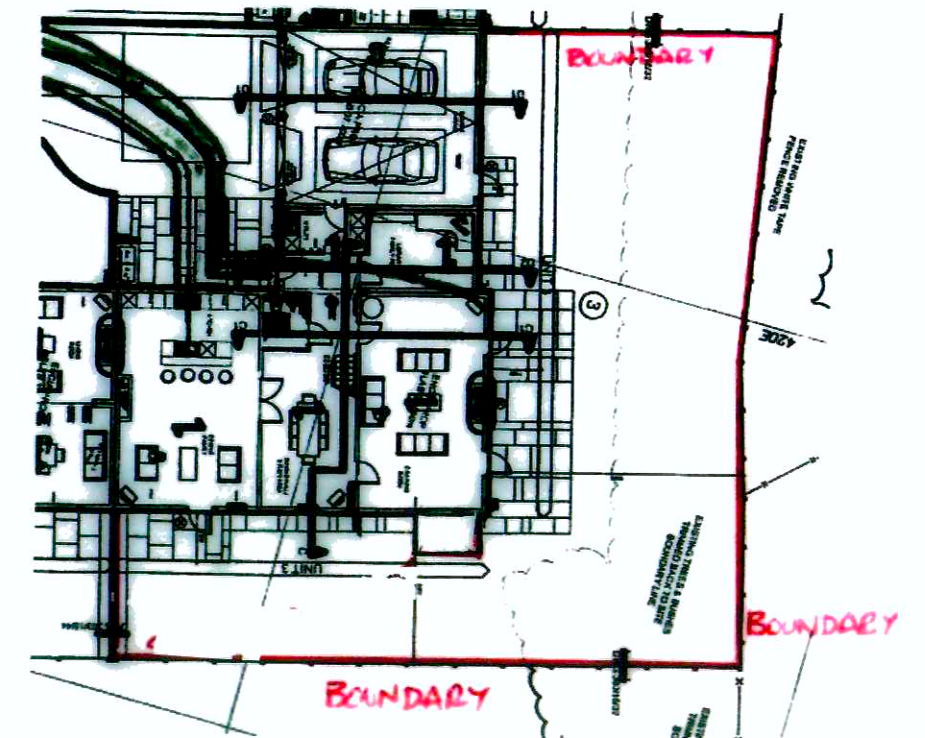

SITE BOUNDARY PLAN (1:250)



PROPOSED REAR ELEVATION (1:50)

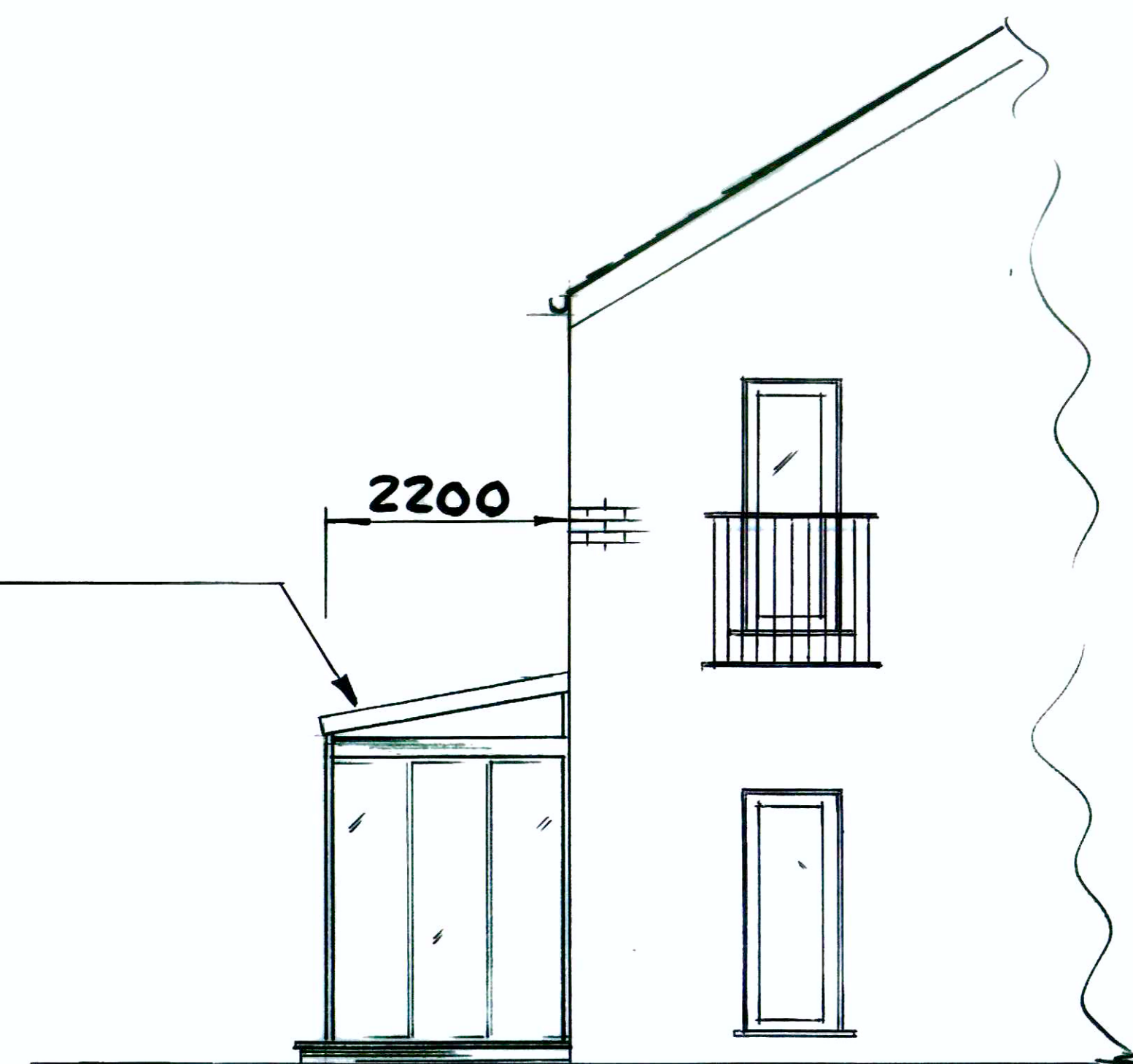

PROPOSED PART SIDE ELEVATION (1:50)

<u>CLIENT</u> ALLAN CABR 3 GLEBE FARM COURT WEST BOLDON TYNE & WEAR - NE36 0DD	
<u>TITLE</u> PROPOSED BI-FOLD DOORS TO REAR	
<u>SCALE</u> 1:50 / 1:100	<u>DATE</u> 04-02-2015
<u>DEG N°</u> 001	<u>REV</u>